

# Screen List for Windows Contacts

List of Contacts & Groups.....	2
Import Format.....	3
FILE OPEN Import.....	4
Export Windows Contacts .....	5
FILE SAVE Export vCards .....	6
Save CSV File to? .....	7
FILE SAVE Export .....	8
Select Fields to Export.....	9
Print Contacts .....	10
EXTERNAL Email Contacts .....	11
New/Edit Contact: Summary .....	12
New/Edit Contact: Name & Email.....	13
New/Edit Contact: Home.....	14
New/Edit Contact: Work .....	15
New/Edit Contact: Family .....	16
New/Edit Contact: Notes .....	17
New/Edit Contact: IDs .....	18
FILE OPEN Import ID.....	19
FILE SAVE Export ID.....	20
EXTERNAL ID Properties .....	21
New/Edit Group: Contact Group.....	22
New/Edit Group: Add to Contact Group .....	23
New/Edit Group: New Contact.....	24
New/Edit Group: Contact Group Details .....	25

### List of Contacts & Groups

<b>Type of screen</b>	Hub, List
<b>Notes</b>	Multiple views are available
<b>Selection</b>	No selection is required
<b>Modal</b>	No
<b>Navigation notes</b>	This is the primary screen in the application and will always be open whenever the application is running.

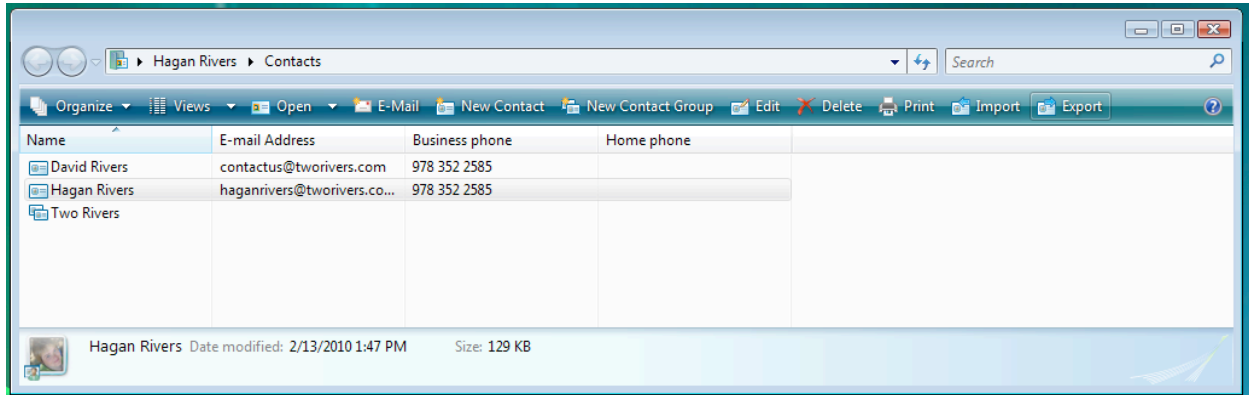

### Import Format

<b>Type of screen</b>	Spoke
<b>Notes</b>	Part of a 2-step process (but not a wizard)
<b>Selection</b>	No selection is required
<b>Modal</b>	Yes
<b>Navigation notes</b>	

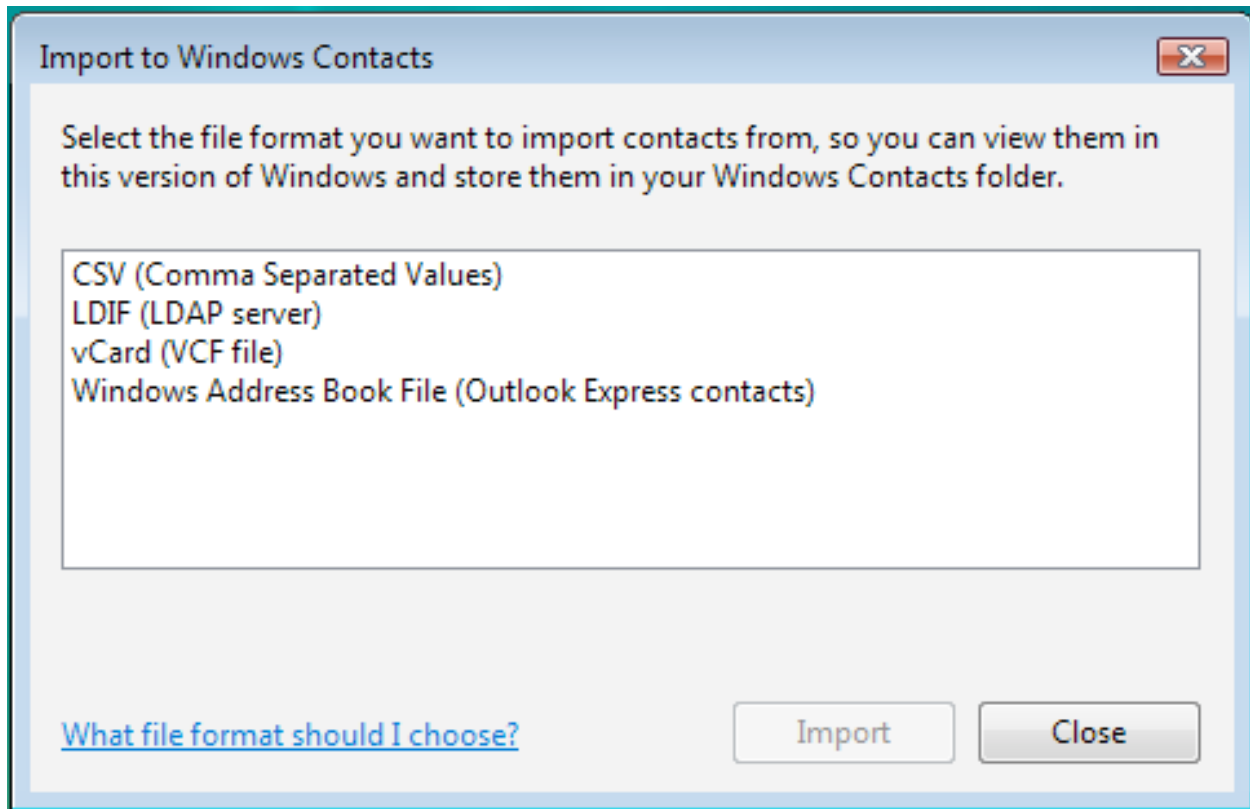

### SYSTEM OPEN Import

<b>Type of screen</b>	Spoke, SYSTEM FILE OPEN
<b>Notes</b>	Part of a 2-step process (but not a wizard)
<b>Selection</b>	No selection is required
<b>Modal</b>	Yes
<b>Navigation notes</b>	

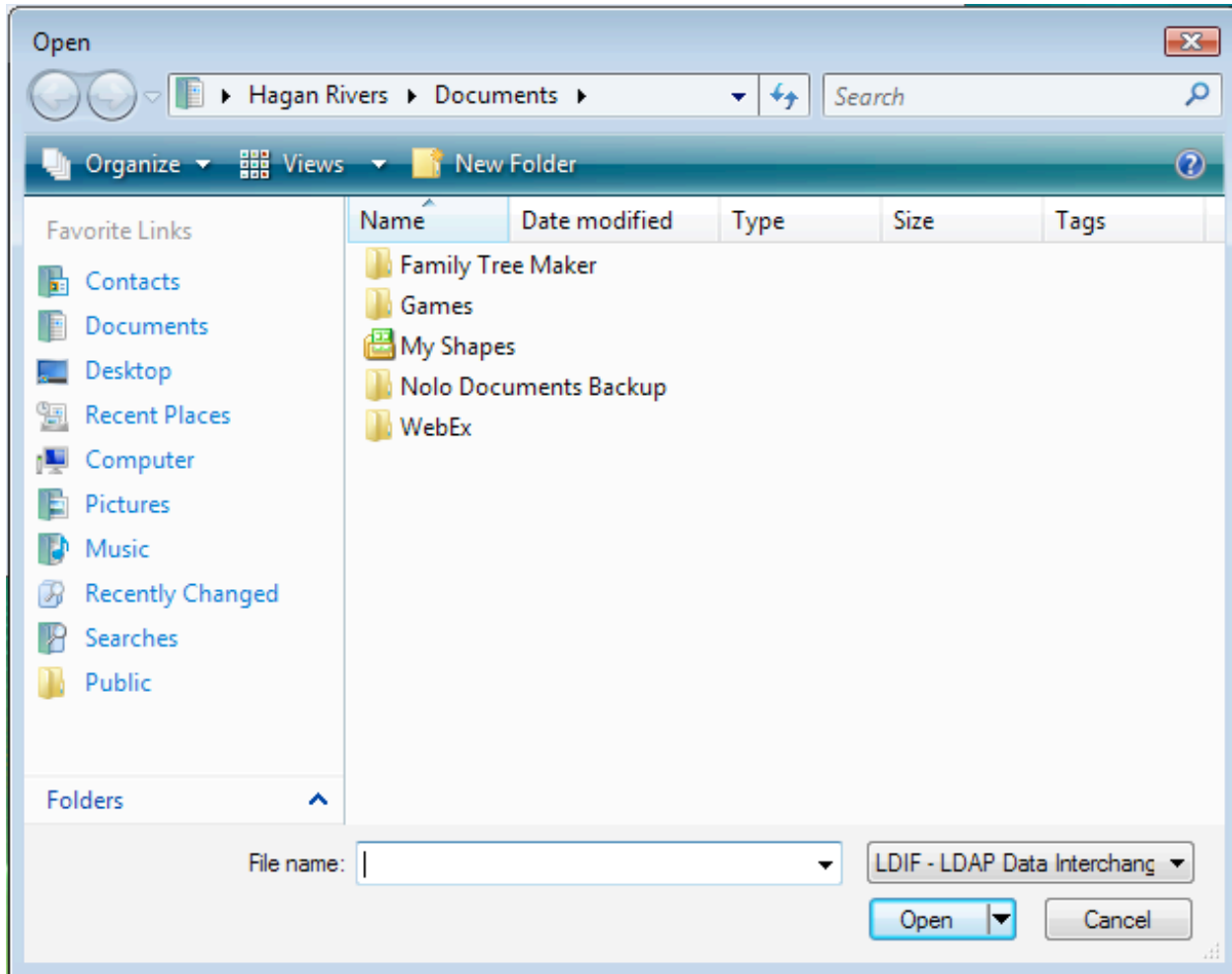

### Export Windows Contacts

Type of screen	Spoke
Notes	Part of a 2-step process (but not a wizard)
Selection	Optional: No selection means Export All.
Modal	Yes
Navigation notes	

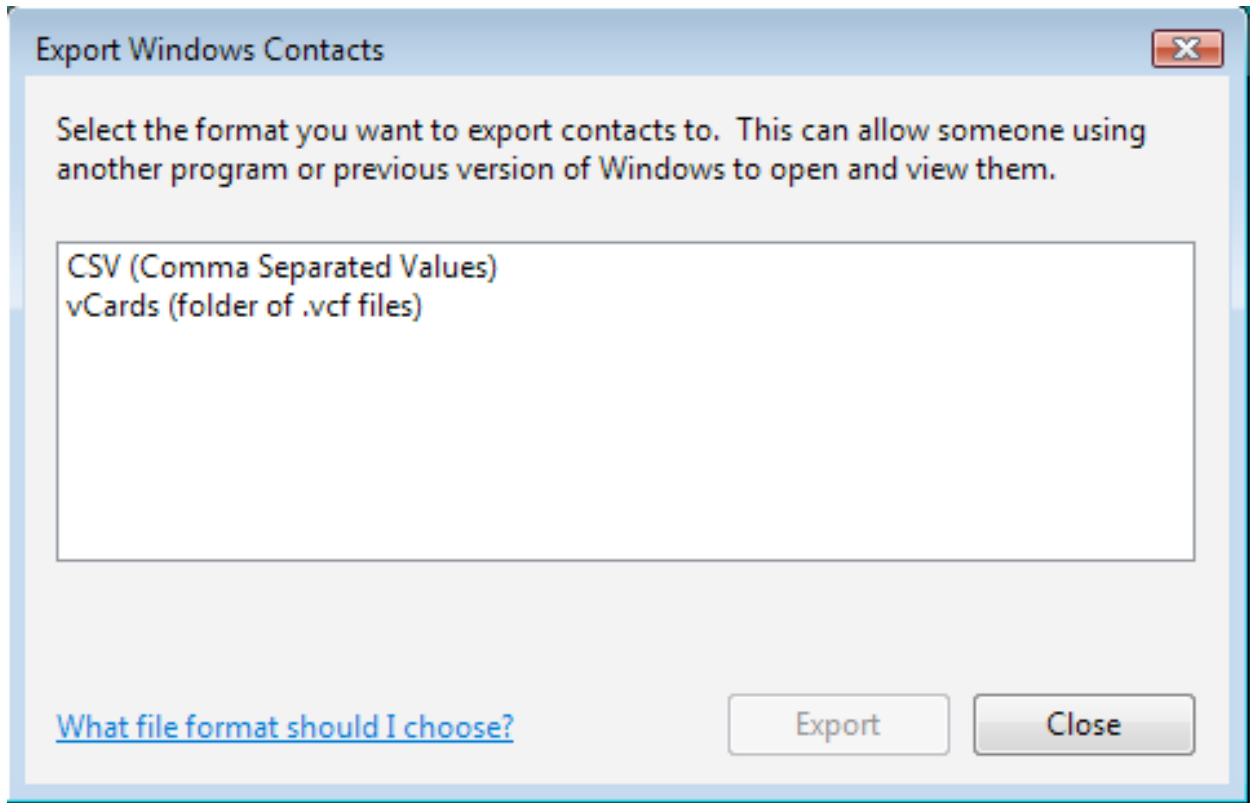

### SYSTEM SAVE Export vCards

<b>Type of screen</b>	Spoke
<b>Notes</b>	Part of a 2-step process (but not a wizard)
<b>Selection</b>	Required (passed from previous screens)
<b>Modal</b>	Yes
<b>Navigation notes</b>	

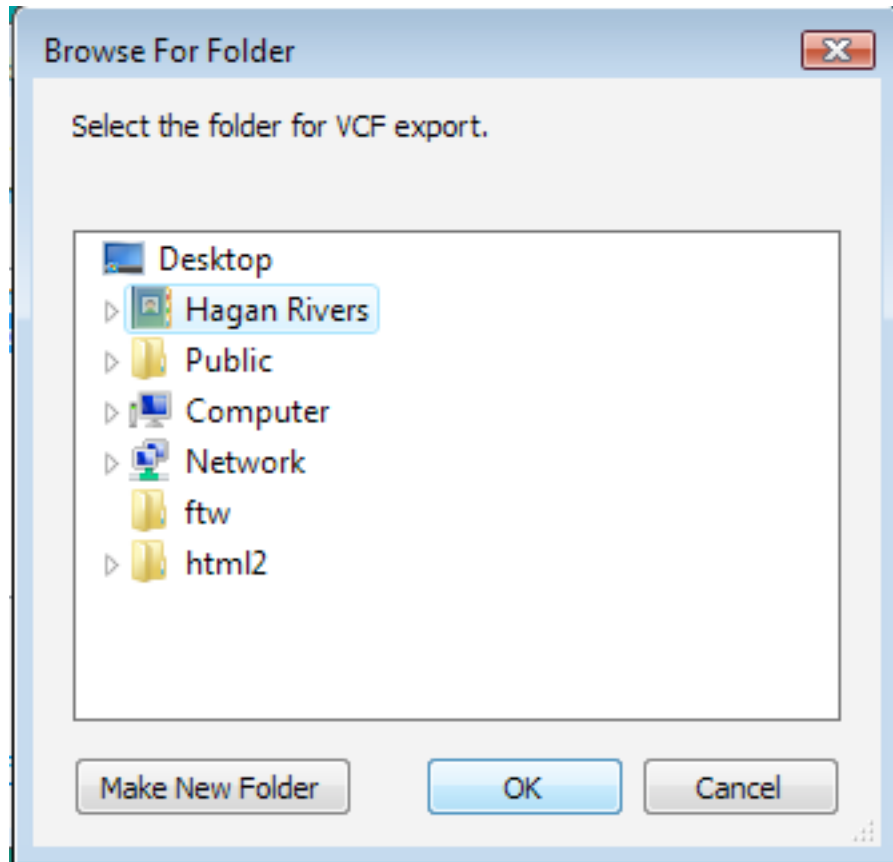

### Save CSV File to?

<b>Type of screen</b>	Spoke, Wizard
<b>Notes</b>	Part of the CSV Export Wizard
<b>Selection</b>	Required (passed from previous screens)
<b>Modal</b>	Yes
<b>Navigation notes</b>	

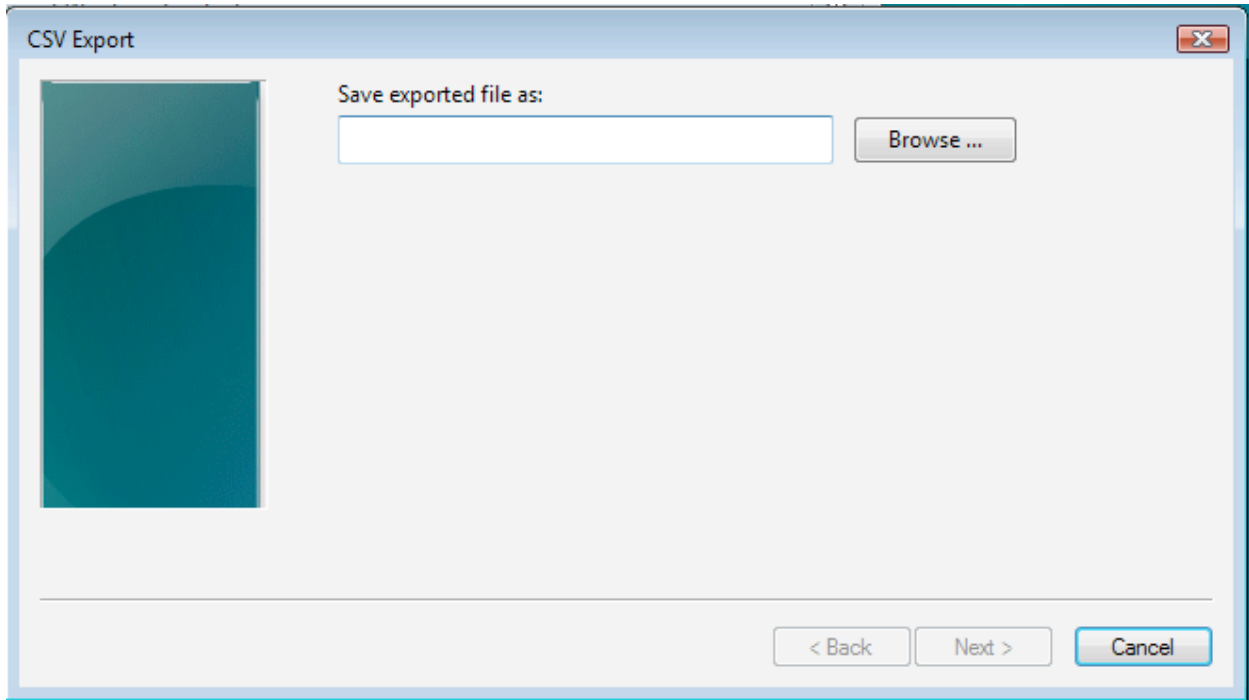

### SYSTEM SAVE Export

<b>Type of screen</b>	Spoke, SYSTEM FILE SAVE, Wizard
<b>Notes</b>	A spoke off of the CSV Export Wizard
<b>Selection</b>	None required
<b>Modal</b>	Yes
<b>Navigation notes</b>	

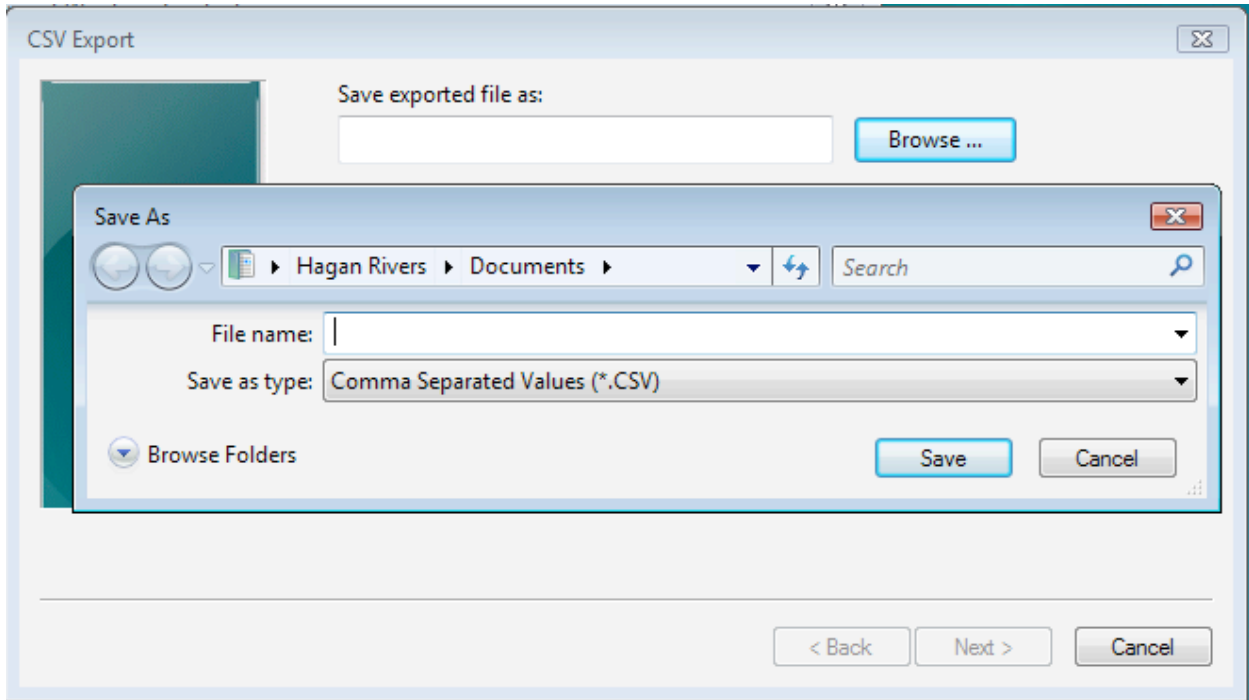

### Select Fields to Export

<b>Type of screen</b>	Spoke, Wizard
<b>Notes</b>	Part of the CSV Export Wizard
<b>Selection</b>	Required (passed from previous screens)
<b>Modal</b>	Yes
<b>Navigation notes</b>	

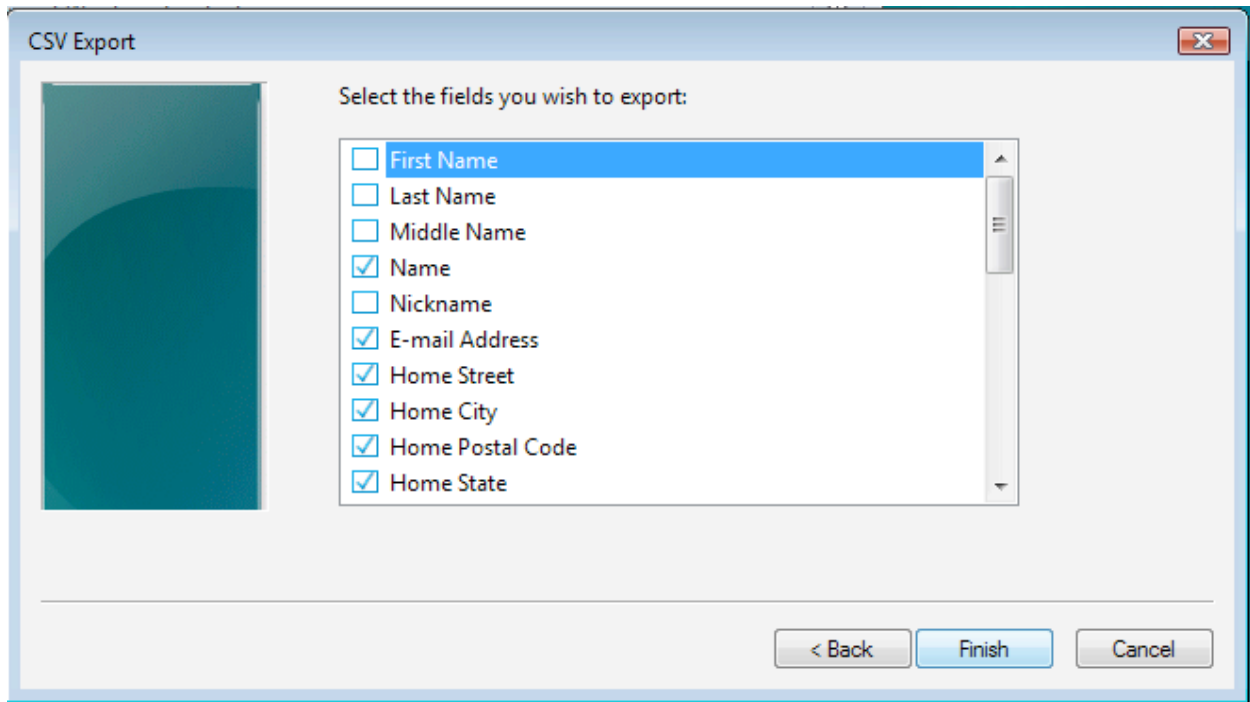

**Print Contacts**

<b>Type of screen</b>	Spoke, SYSTEM PRINT
<b>Notes</b>	
<b>Selection</b>	Required
<b>Modal</b>	Yes
<b>Navigation notes</b>	

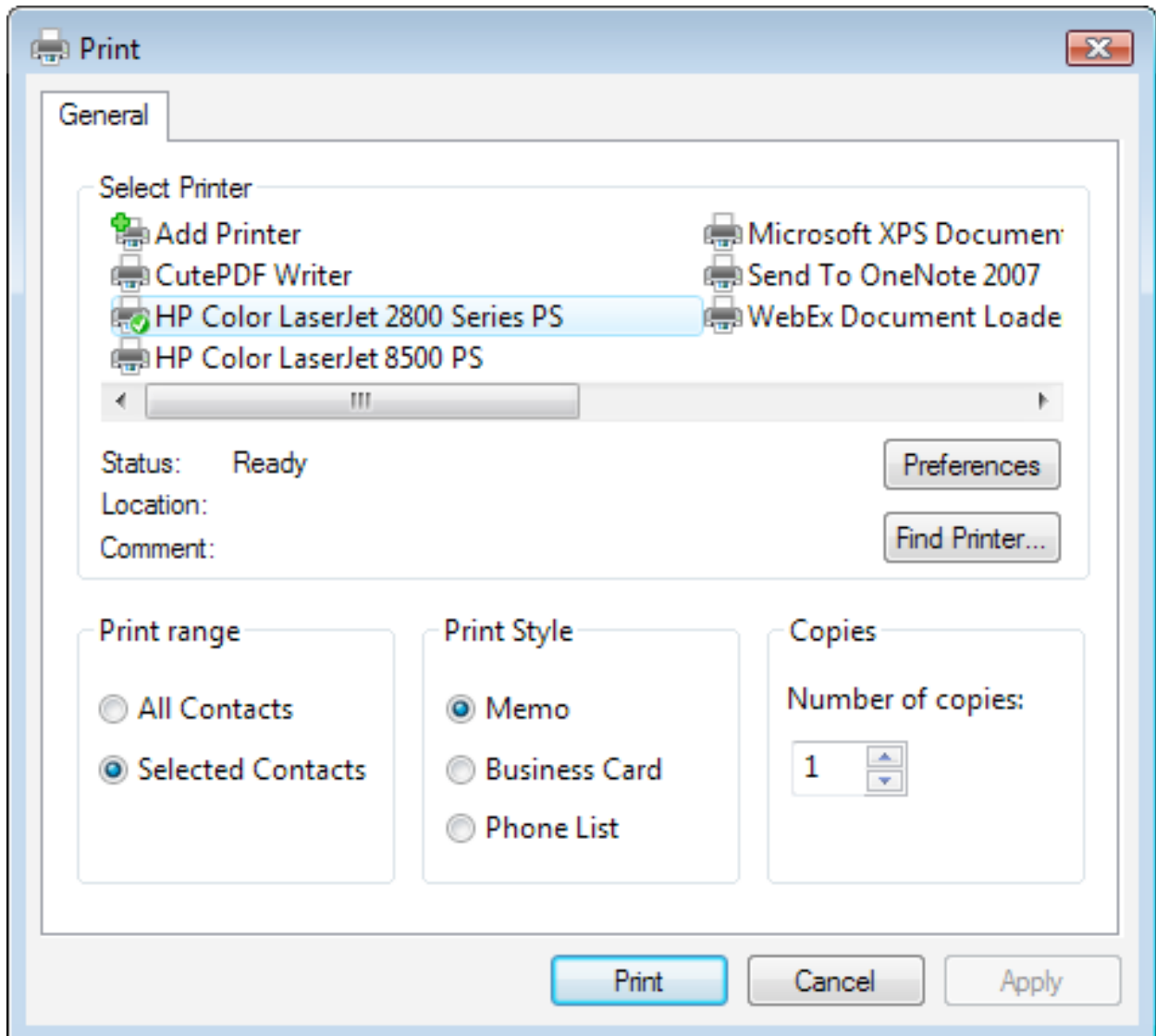

### EXTERNAL Email Contacts

<b>Type of screen</b>	Spoke, External
<b>Notes</b>	Launches Mail, addressed to the selected contacts and/or groups
<b>Selection</b>	Required
<b>Modal</b>	No
<b>Navigation notes</b>	

### New/Edit Contact: Summary

<b>Type of screen</b>	Spoke
<b>Notes</b>	Read-only information. Only present for EDIT, not NEW.
<b>Selection</b>	Single selection required
<b>Modal</b>	No
<b>Navigation notes</b>	Tab on New/Edit Contact tab group

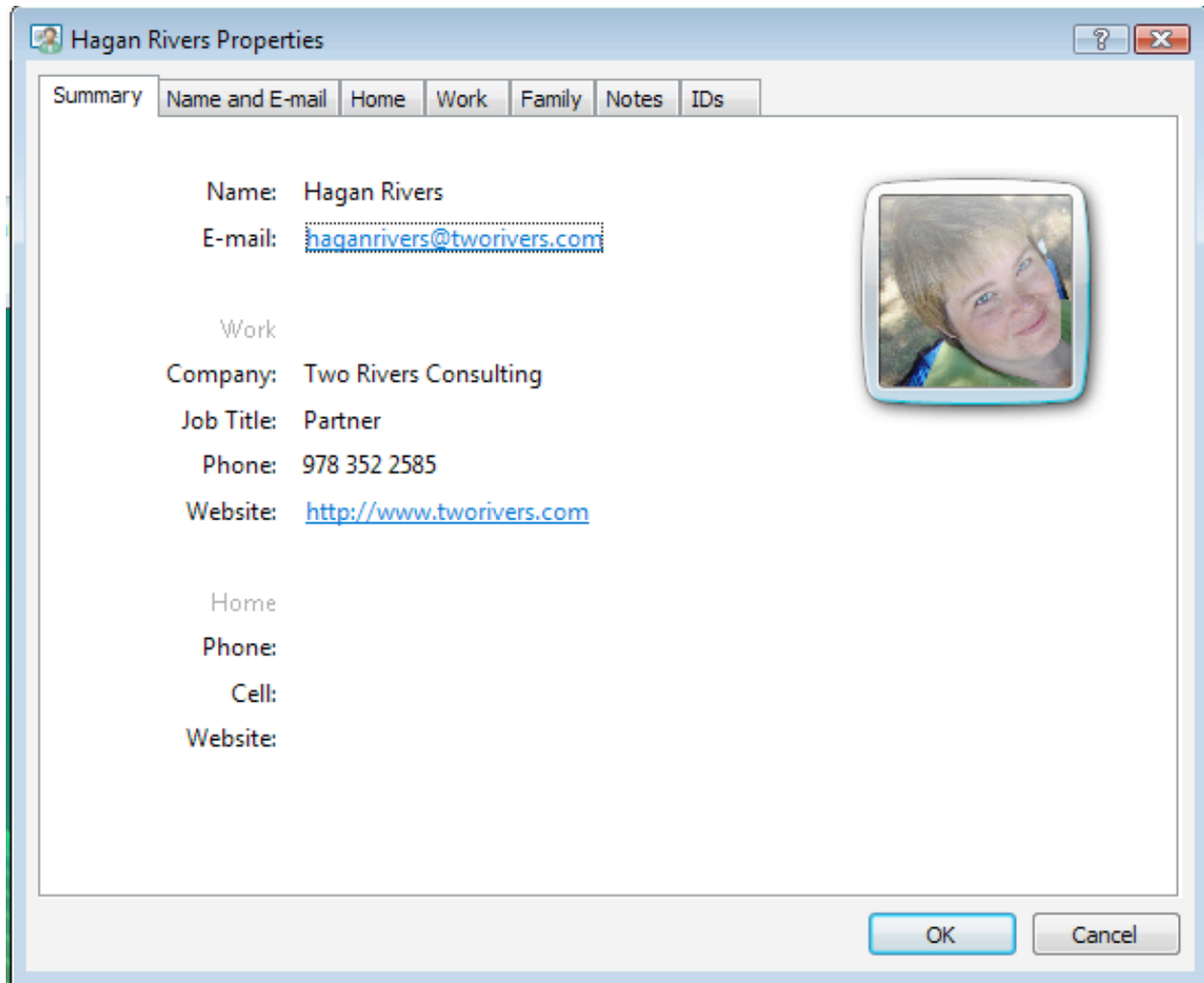

### New/Edit Contact: Name & Email

<b>Type of screen</b>	Spoke
<b>Notes</b>	Form
<b>Selection</b>	Single selection required
<b>Modal</b>	No
<b>Navigation notes</b>	Tab on New/Edit Contact tab group

- Name Fields:** First, Middle, Last, Full Name (with a dropdown arrow), Personal Title, and Nickname.
- E-mail Field:** A single-line text input field.
- Profile Picture:** A placeholder image of a person's head and shoulders.
- Action Buttons:** Add, Edit, Set Preferred, and Remove.
- Dialog Controls:** OK and Cancel buttons at the bottom.

### New/Edit Contact: Home

<b>Type of screen</b>	Spoke
<b>Notes</b>	Form
<b>Selection</b>	Single selection required
<b>Modal</b>	No
<b>Navigation notes</b>	Tab on New/Edit Contact tab group

- Street: A text box with a vertical scrollbar.
- City: A text box.
- State/Province: A text box.
- Postal Code: A text box.
- Country/Region: A text box.
- Phone: A text box.
- Fax: A text box.
- Cell: A text box.
- Website: A text box containing 'http://' and a 'Go' button.

At the bottom of the dialog are 'OK' and 'Cancel' buttons.

**New/Edit Contact: Work**

<b>Type of screen</b>	Spoke
<b>Notes</b>	Form
<b>Selection</b>	Single selection required
<b>Modal</b>	No
<b>Navigation notes</b>	Tab on New/Edit Contact tab group

- Tabs:** Name and E-mail, Home, Work (selected), Family, Notes, IDs
- Street:** Text input field with a dropdown arrow on the right.
- City:** Text input field.
- State/Province:** Text input field.
- Postal Code:** Text input field.
- Country/Region:** Text input field.
- Company:** Text input field.
- Job Title:** Text input field.
- Department:** Text input field.
- Office:** Text input field.
- Phone:** Text input field.
- Fax:** Text input field.
- Pager:** Text input field.
- Website:** Text input field containing 'http://', with a 'Go' button to its right.
- Buttons:** OK, Cancel.

**New/Edit Contact: Family**

<b>Type of screen</b>	Spoke
<b>Notes</b>	Form, List of Children
<b>Selection</b>	Single selection required
<b>Modal</b>	No
<b>Navigation notes</b>	Tab on New/Edit Contact tab group

 In the 'Personal' section, there are three fields:  
 - Gender: A dropdown menu currently set to 'Unspecified'.  
 - Birthday: A date field with a calendar icon, showing '2/13/2010'.  
 - Anniversary: A date field with a calendar icon, showing '2/13/2010'.  
 In the 'Family Members' section, there are two main areas:  
 - Spouse/Partner: A text input field.  
 - Children: A list box for adding and managing children. To the right of this list are three buttons: 'Add', 'Edit', and 'Remove'.  
 At the bottom of the dialog are 'OK' and 'Cancel' buttons.

### New/Edit Contact: Notes

<b>Type of screen</b>	Spoke
<b>Notes</b>	Form
<b>Selection</b>	Single selection required
<b>Modal</b>	No
<b>Navigation notes</b>	Tab on New/Edit Contact tab group

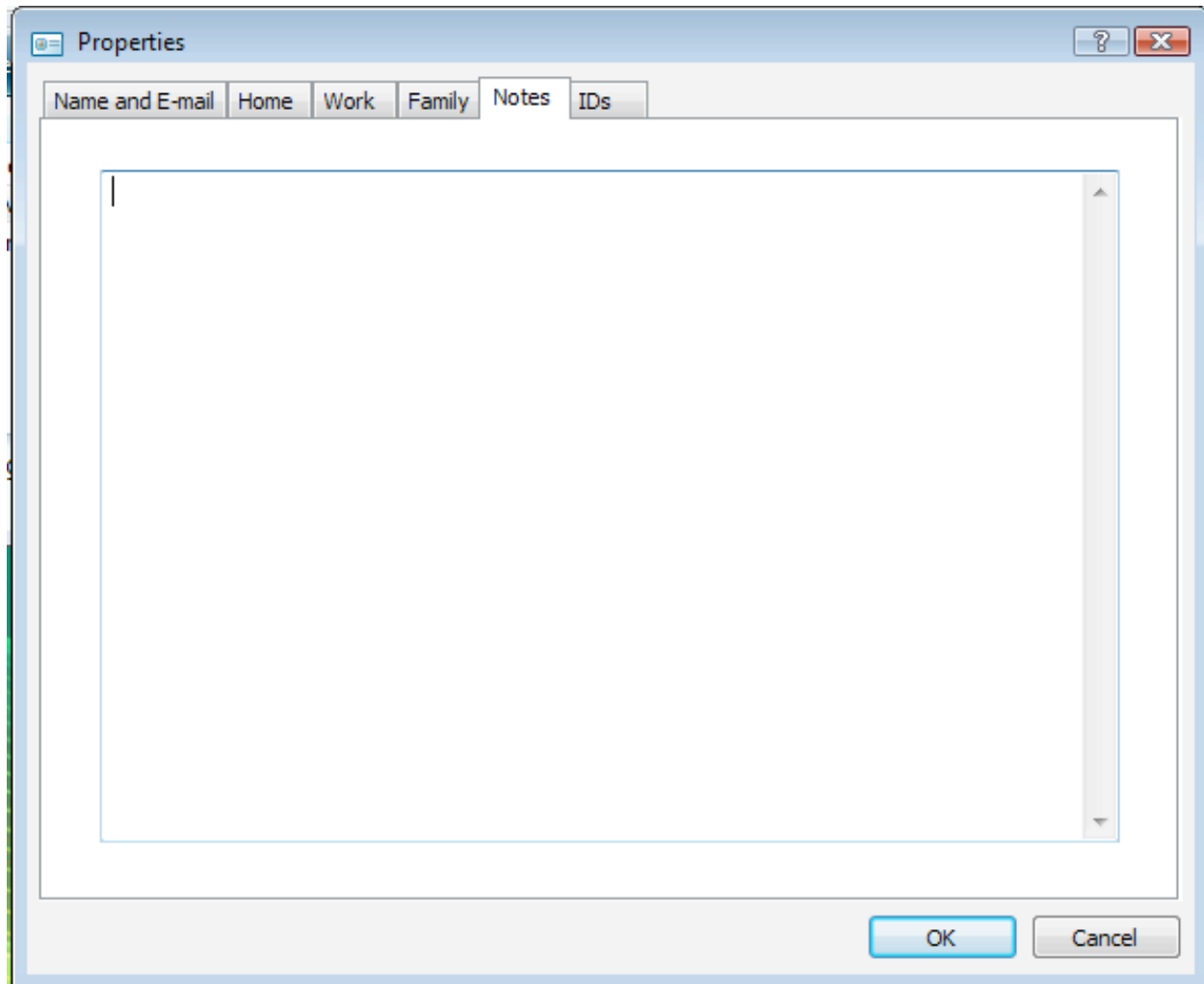

### New/Edit Contact: IDs

<b>Type of screen</b>	Spoke and a Hub
<b>Notes</b>	List of IDs
<b>Selection</b>	Single selection required
<b>Modal</b>	No
<b>Navigation notes</b>	Tab on New/Edit Contact tab group

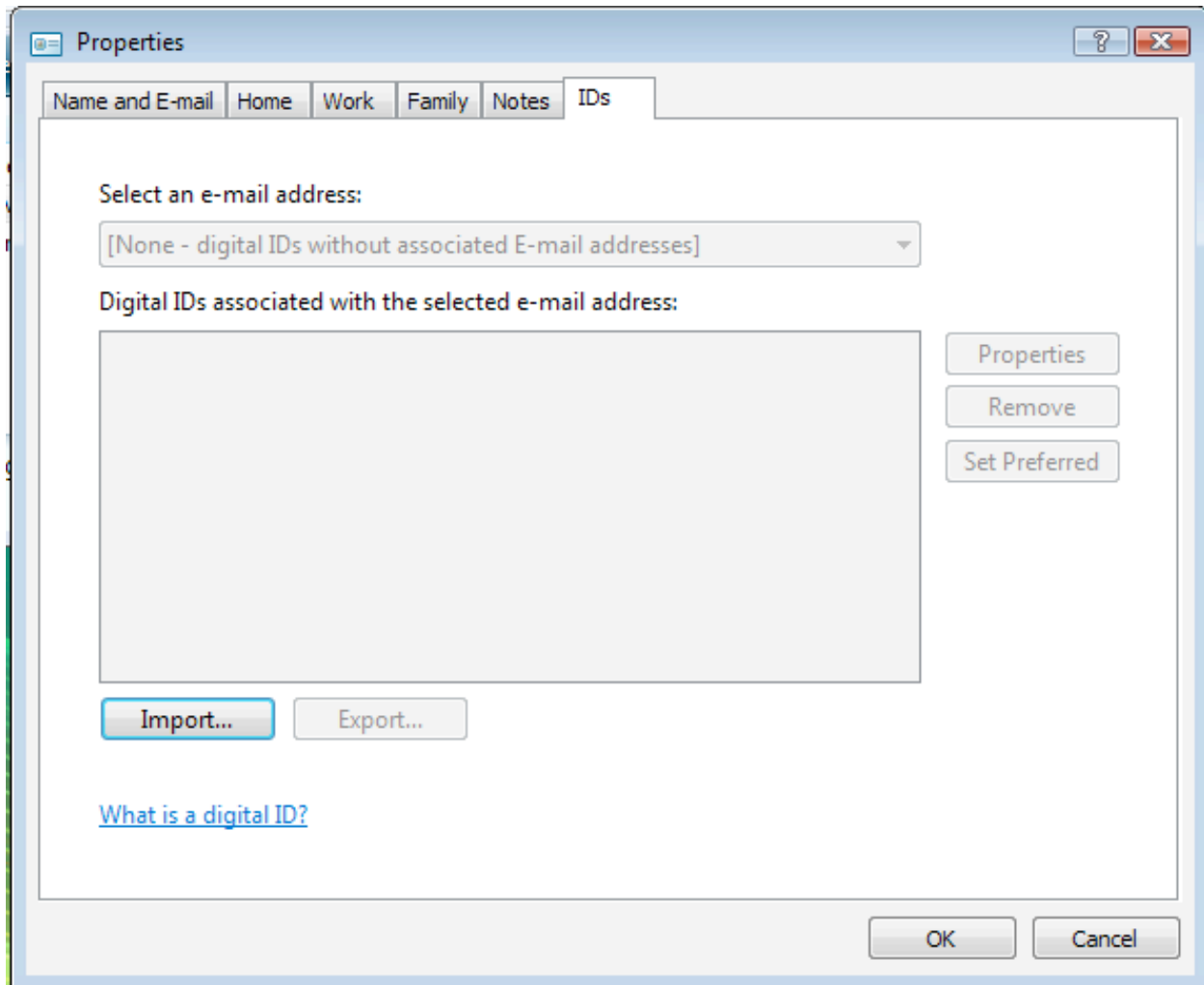

### SYSTEM OPEN Import ID

<b>Type of screen</b>	Spoke, FILE OPEN
<b>Notes</b>	
<b>Selection</b>	No selection required
<b>Modal</b>	Yes
<b>Navigation notes</b>	

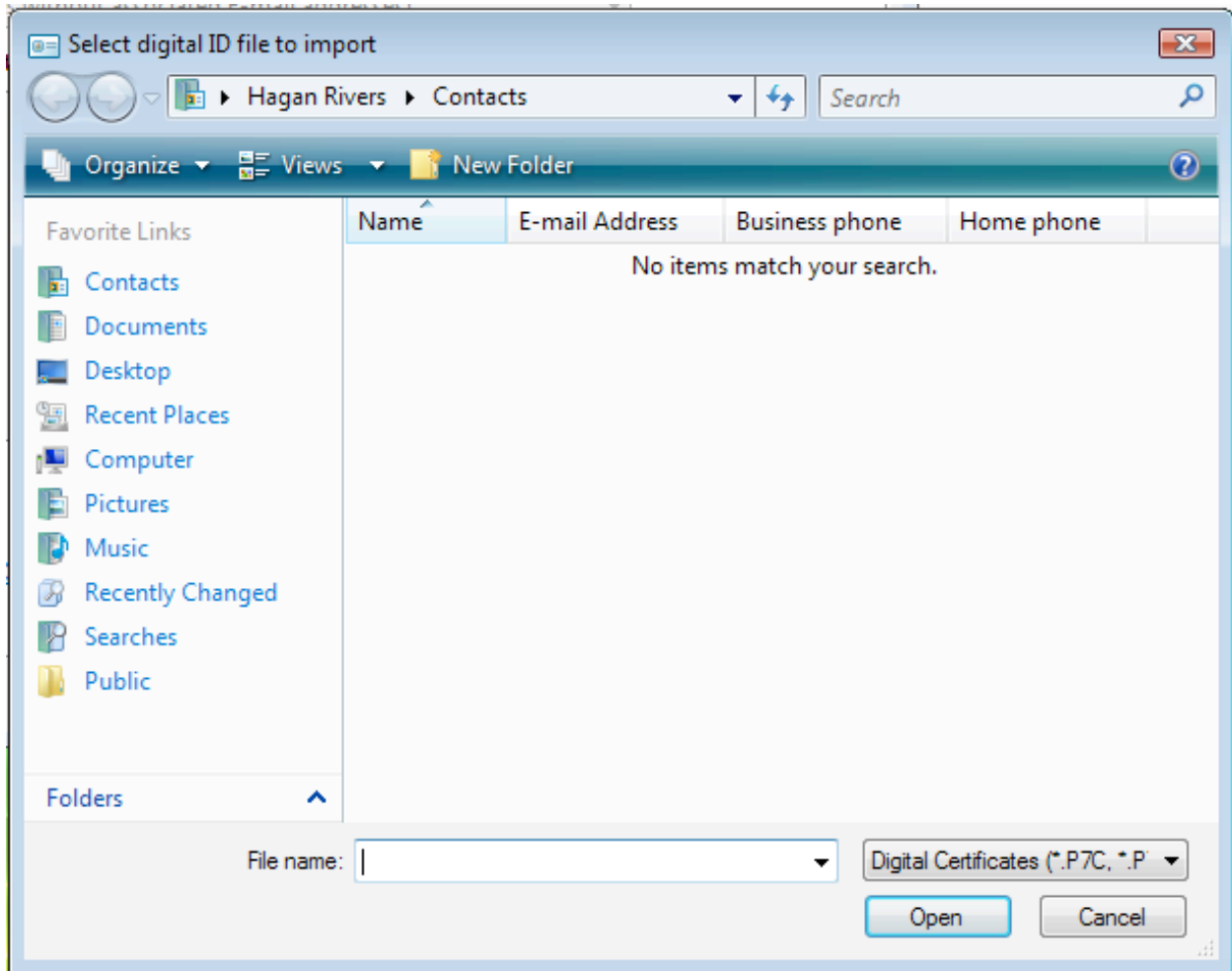

### SYSTEM SAVE Export ID

<b>Type of screen</b>	Spoke, FILE SAVE
<b>Notes</b>	
<b>Selection</b>	Single Selection Required
<b>Modal</b>	Yes
<b>Navigation notes</b>	

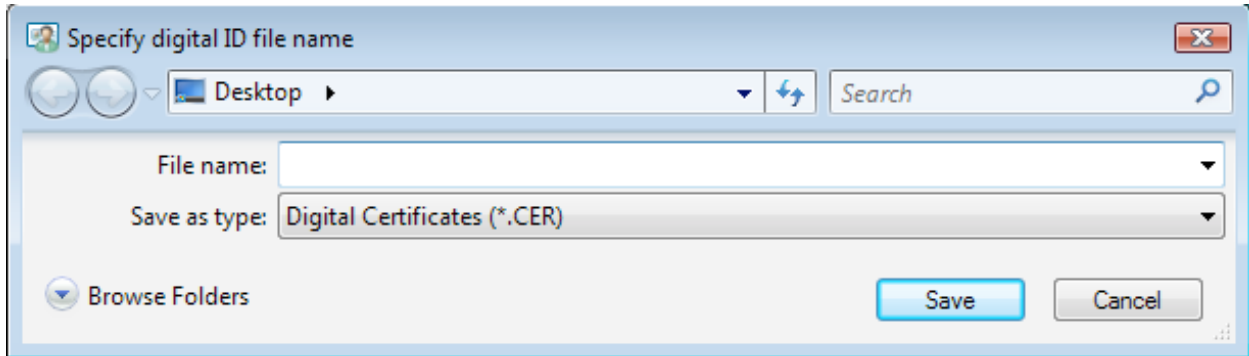

### EXTERNAL ID Properties

<b>Type of screen</b>	Spoke, External
<b>Notes</b>	Opens the system's Digital ID Property sheet, which has many tabs and more spokes.
<b>Selection</b>	Required
<b>Modal</b>	No
<b>Navigation notes</b>	

### New/Edit Group: Contact Group

<b>Type of screen</b>	Spoke
<b>Notes</b>	Form, List
<b>Selection</b>	Single selection required
<b>Modal</b>	No
<b>Navigation notes</b>	Tab on New/Edit Group tab group

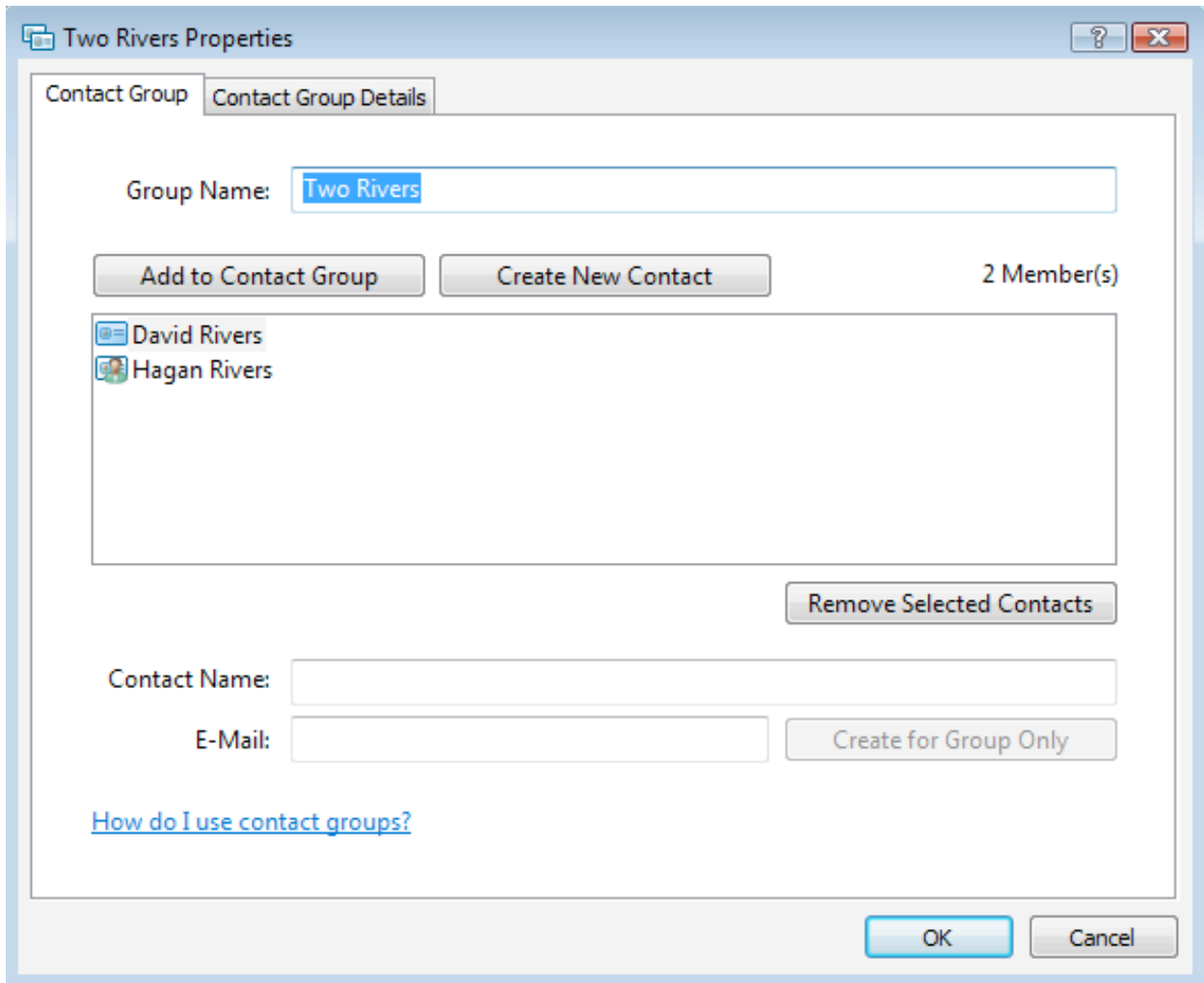

### New/Edit Group: Add to Contact Group

<b>Type of screen</b>	Spoke
<b>Notes</b>	System file window
<b>Selection</b>	No selection required
<b>Modal</b>	Yes
<b>Navigation notes</b>	off of Tab on New/Edit Group tab group, SYSTEM

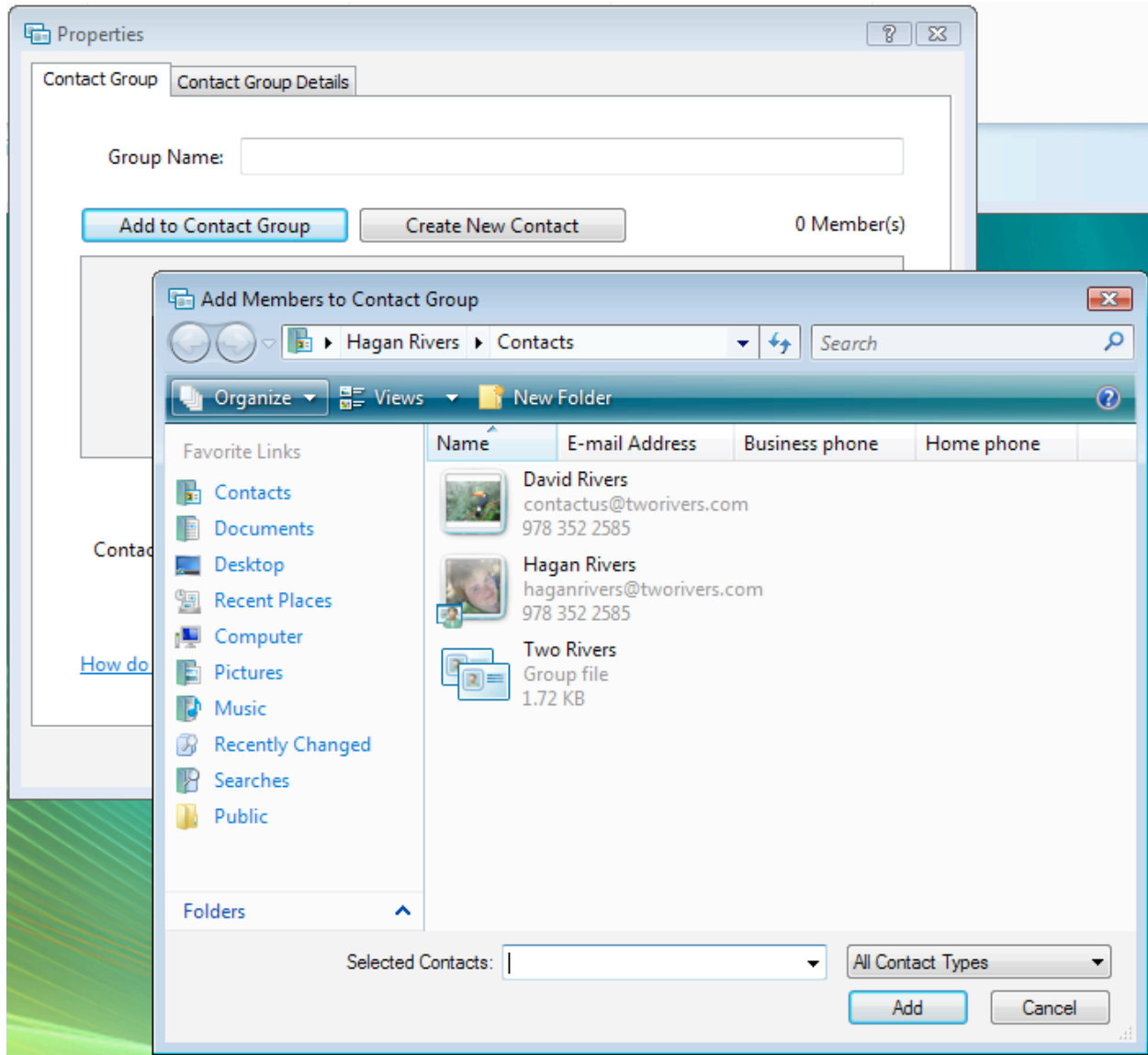

**New/Edit Group: New Contact**

<b>Type of screen</b>	LINK to New Contact screen
<b>Notes</b>	You can create a new contact from within a contact group
<b>Selection</b>	No selection required
<b>Modal</b>	No
<b>Navigation notes</b>	

### New/Edit Group: Contact Group Details

<b>Type of screen</b>	Spoke
<b>Notes</b>	Form
<b>Selection</b>	Single selection required
<b>Modal</b>	No
<b>Navigation notes</b>	Tab on New/Edit Group tab group
